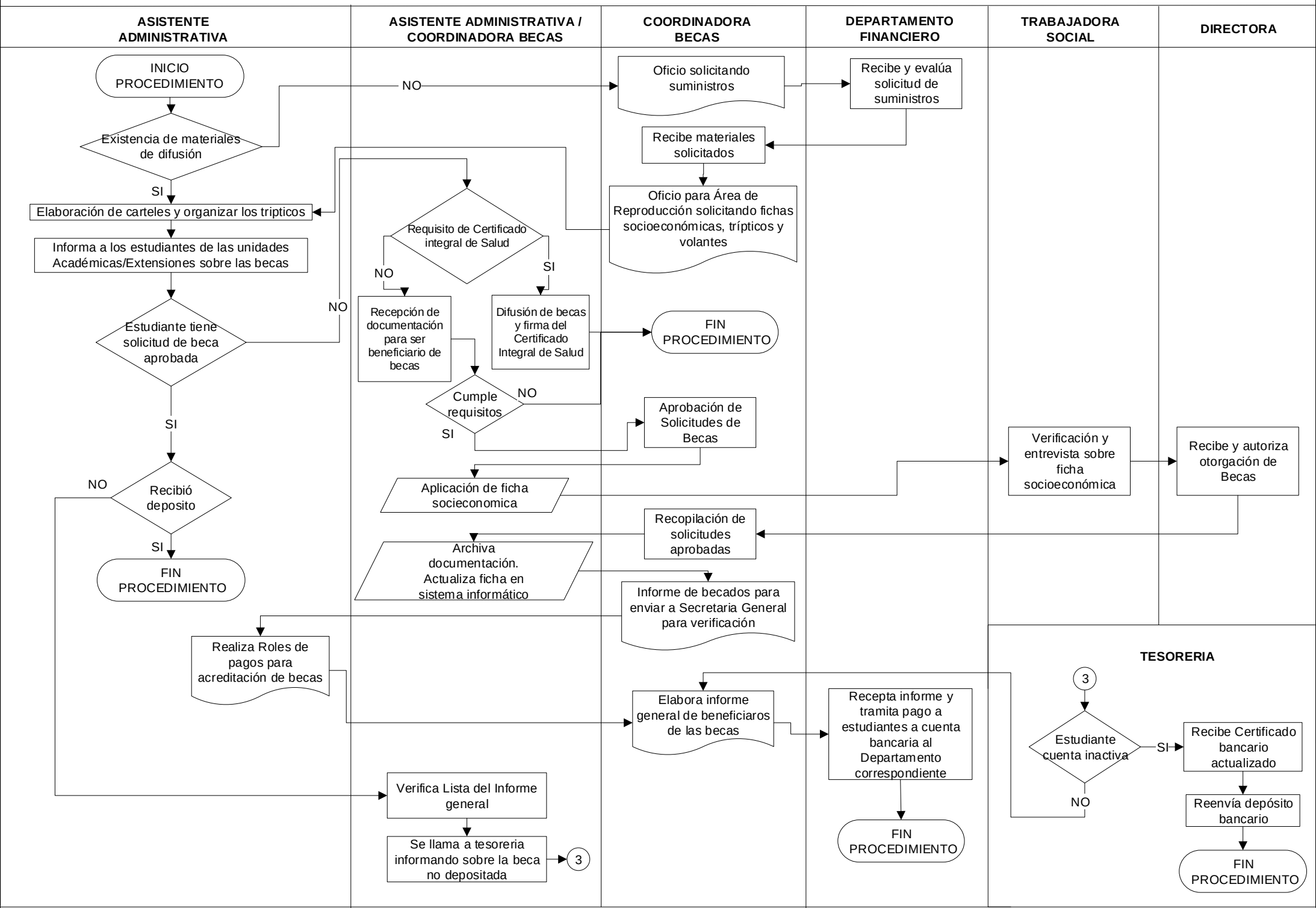OTORGAMIENTO DE BECAS