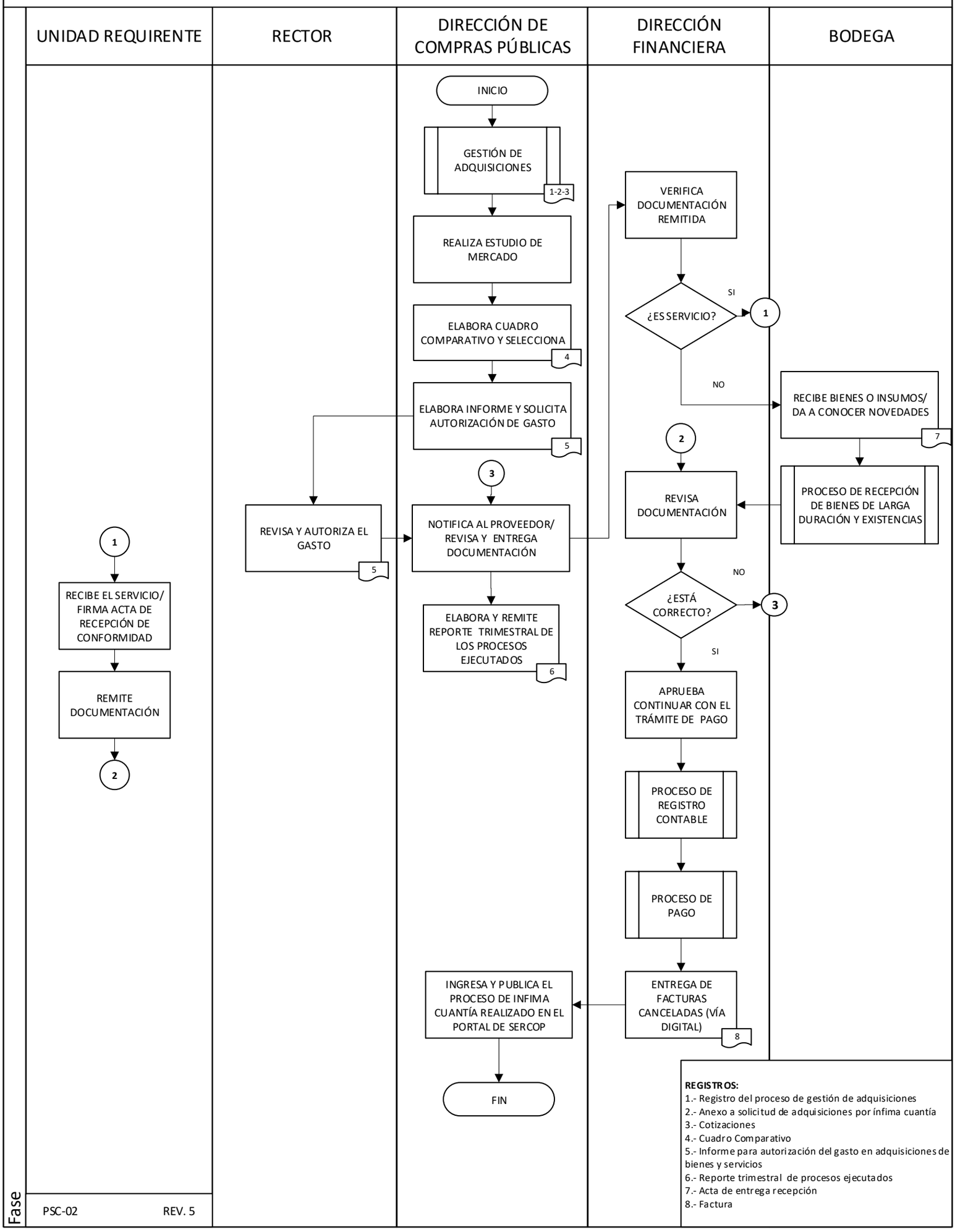ADQUISICIÓN POR ÍNFIMA CUANTÍA