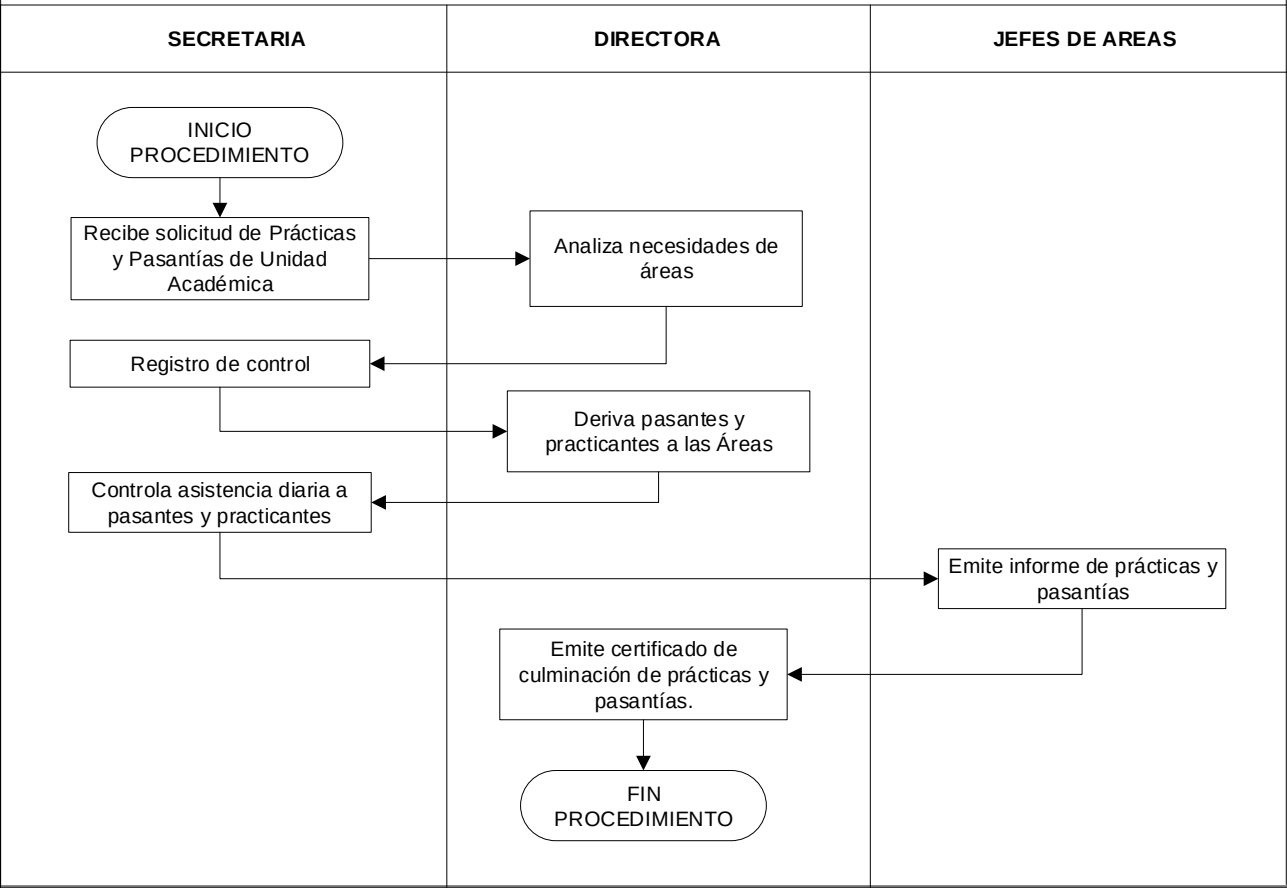PRACTICAS Y PASANTIAS PRE-PROFESIONALES