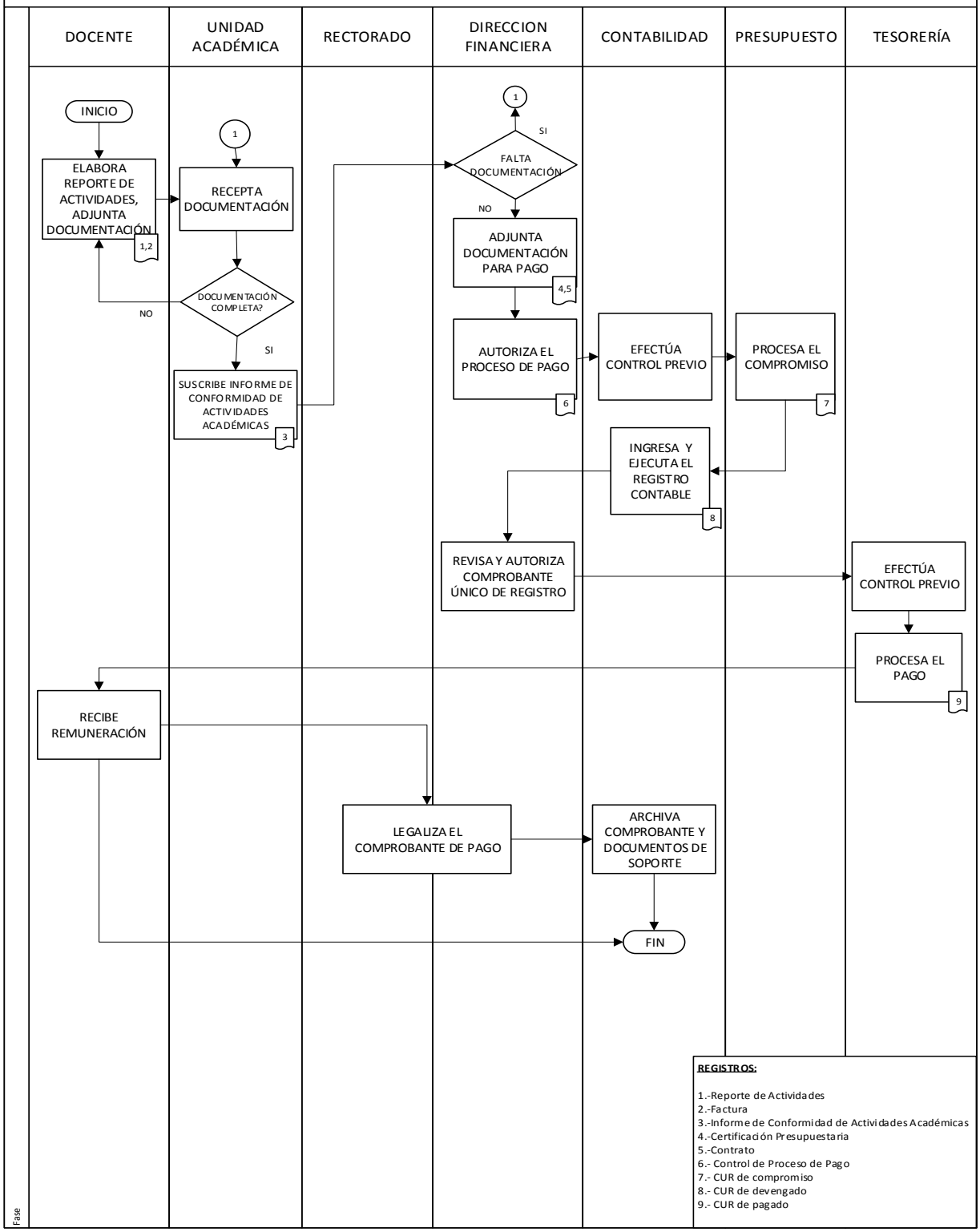PAGO A DOCENTES BAJO LA MODALIDAD DE SERVICIOS PROFESIONALES